

PLAT OF SURVEY -OF-

LOT 11 OF THE RESUBDIVISION OF LOTS 1 AND 3 OF GLEN EYRIE, TOWN 2 NORTH, RANGE 16 EAST, TOWN OF DELAVAN, WALWORTH COUNTY, WISCONSIN.

SURVEY FOR: WHEATON FRANCISCAN
SISTERS CORP.
SURVEY ADDRESS: 2638 GLEN EYRIE LANE

NOTE: REFER TO A CURRENT TITLE
REPORT FOR EASEMENTS AND
RESTRICTIONS WHICH MAY AFFECT THE
USE OF THIS SITE.

BEARINGS HEREON RELATE TO THE EAST
LINE OF GLEN EYRIE LANE, ASSUMED
BEARING NORTH.

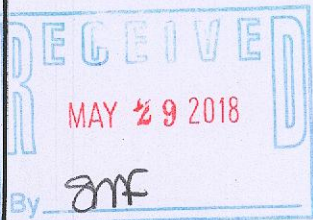

GLEN EYRIE LANE

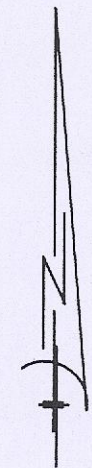

LEGEND

- o FOUND IRON PIPE
- () RECORDED AS

GRAPHIC SCALE

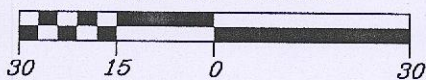

SCALE 1" = 30'

"I hereby certify that I have surveyed the above described property and that the above map is a correct representation thereof and shows the size and location of the property, its exterior boundaries, the location of all visible structures and dimensions of all principal buildings thereon, boundary fences, apparent easements, roadways and encroachments, if any."

"This survey is made for the use of the present owners of the property, and those who purchase, mortgage, or guarantee the title thereto within one year from date hereof."



B.W. SURVEYING, INC.

412 N. PINE STREET
BURLINGTON, WI 53105
(262)-767-0225

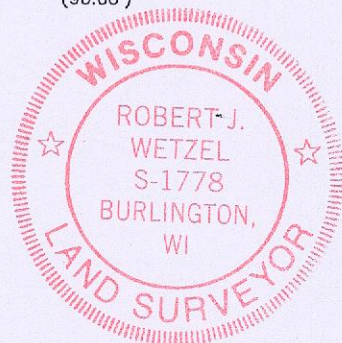
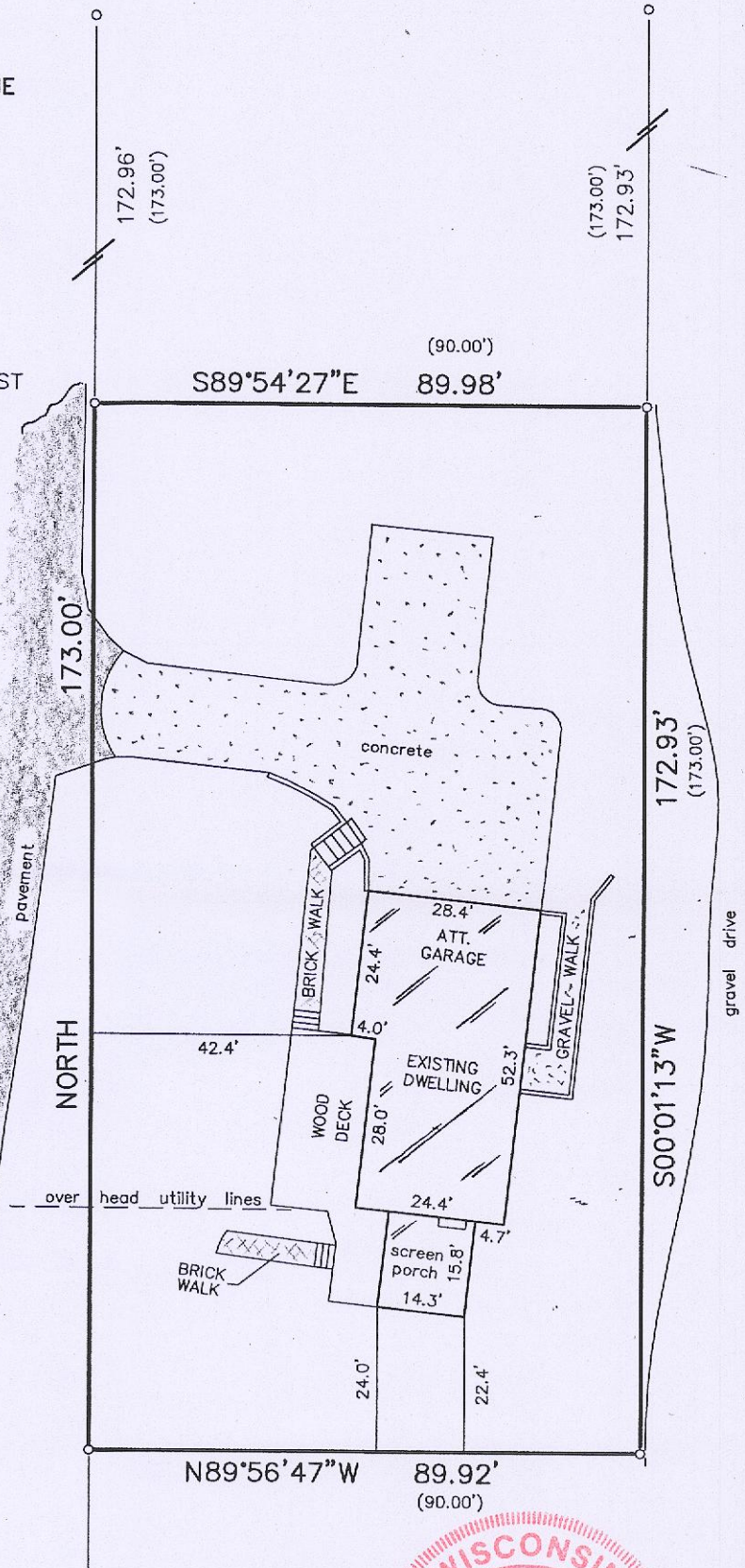

THIS IS NOT AN ORIGINAL PRINT
UNLESS THIS SEAL IS RED.

Robert J. Wetzel
ROBERT J. WETZEL S-1778

SEPTEMBER 6, 2017
DATE

9440
JOB NUMBER

FGE-11

216-5475